Organigramm der Gemeinde Mötzingen

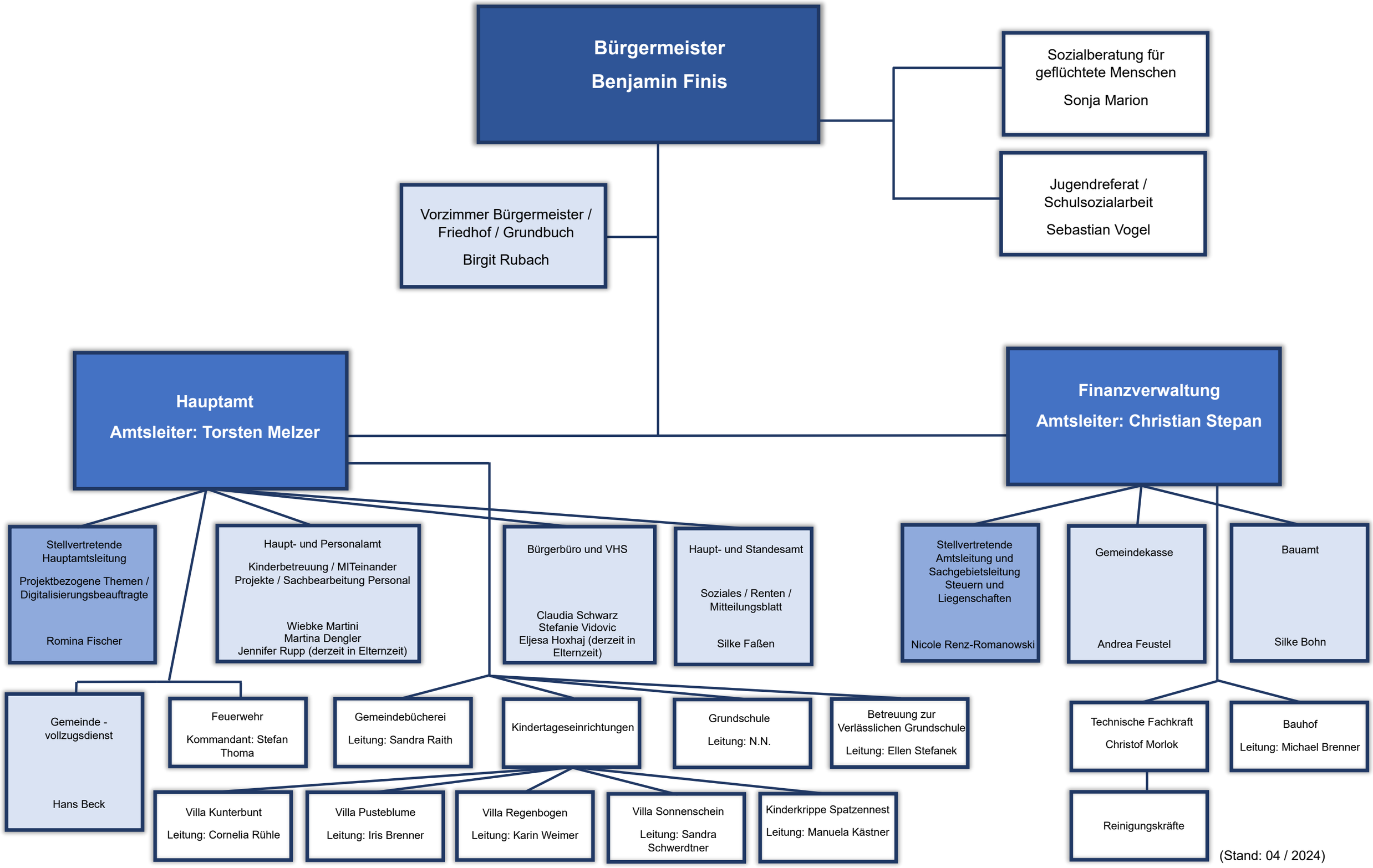

(Stand: 04 / 2024)